

PLAT OF SURVEY

A parcel of land situated in the Southeast Quarter of Section 25, Town 7 North, Range 3 East, Jefferson Township, Williams County, Ohio. Located within the North and the East of the First Principal Meridian of the Original Land Subdivisions of Ohio.

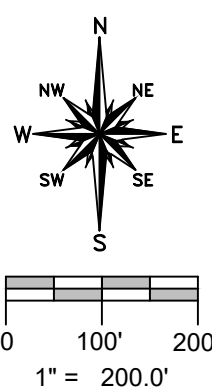
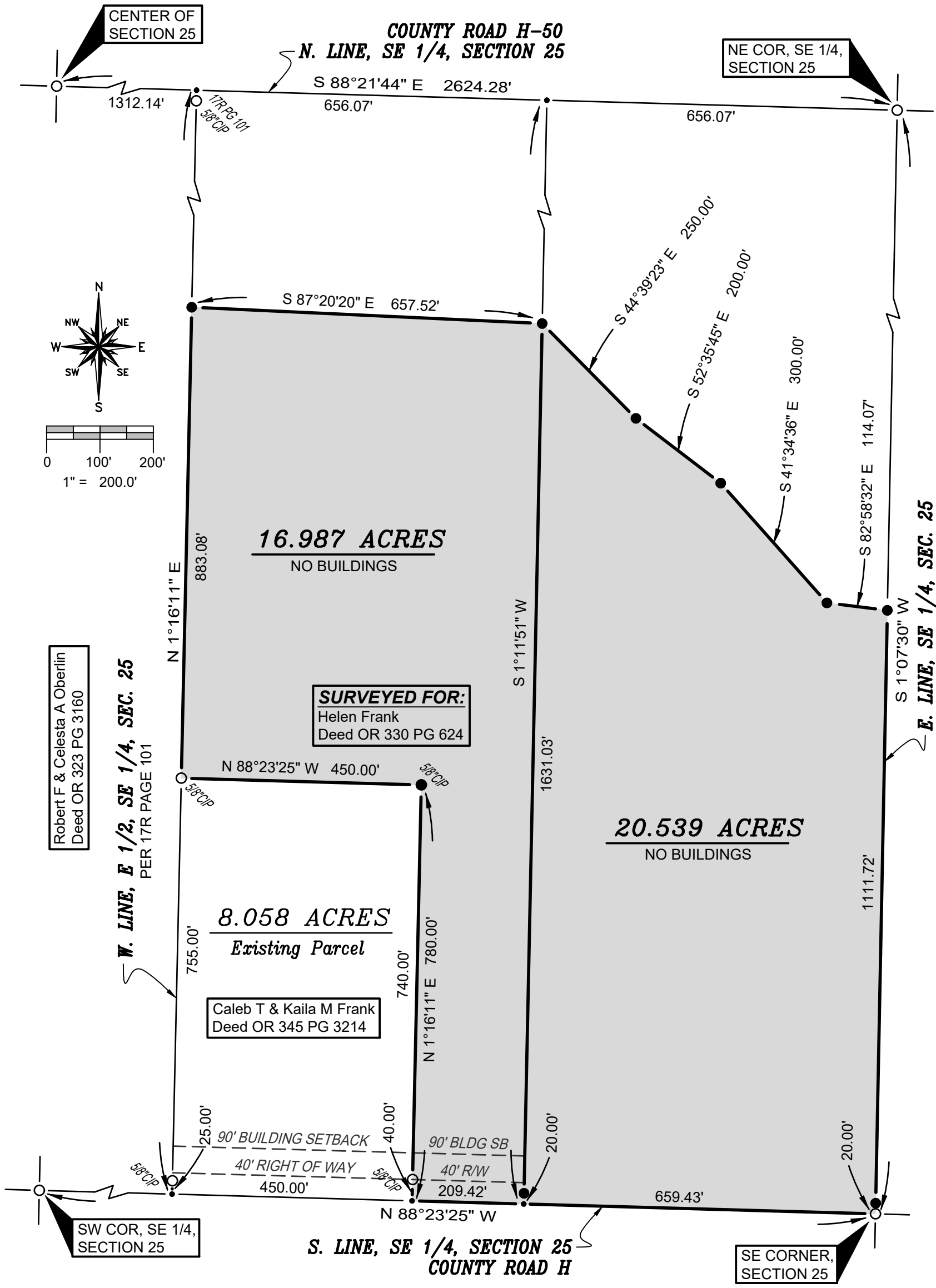

Robert F & Celesta A Oberlin
Deed OR 323 PG 3160

SURVEYED FOR:
Helen Frank
Deed OR 330 PG 624

Caleb T & Kaila M Frank
Deed OR 345 PG 3214

- SURVEY LEGEND**
- Placed 5/8" Rebar w/ Cap
 - X Found PK Nail
 - Point Established this Survey
 - Found Iron Pin or Pipe

GENERAL OCCUPATION NOTE:
Random fence existed along portions of the West line of this split.
No fences existed along the North or East boundaries of this split.
All lines of occupation were either agricultural or wooded.

- REFERENCE SURVEYS**
- Volume 17R Page 076
 - Volume 17R Page 101
 - Volume 17R Page 109
 - Volume 28R Page 072

I HEREBY CERTIFY THAT I HAVE SURVEYED THE PREMISES SHOWN ON THE PLAT ABOVE. ALL DIMENSIONS ARE SHOWN IN FEET AND DECIMALS THEREOF. SINCE THIS SURVEY DOES NOT INCLUDE A TITLE SEARCH, THERE COULD BE EASEMENTS OR OTHER ENCUMBRANCES UPON THE LAND WHICH ARE NOT SHOWN ON THIS SURVEY PLAT. IF THESE ARE REQUIRED, PLEASE FURNISH THE NECESSARY INFORMATION. THE BEARINGS AND DISTANCES SHOWN ON THE PLAT ABOVE ARE BASED ON STATE PLANE COORDINATES, SPC83, ZONE-OHIO NORTH. THIS SURVEY HAS BEEN RECORDED IN VOL. 28R PAGE 233 OF THE WILLIAMS COUNTY SURVEY RECORDS.

Brian M. Wieland
BRIAN M. WIELAND - REGISTERED SURVEYOR NO. 8286



DATE: 4-23-22 **JOB: 22-034**
WIELAND SURVEYING & ENGINEERING, LLC
14067 COUNTY ROAD 20
WEST UNITY, OH 43570
419-553-0112 VOICE
brian@wielandsurveying.com